



The Tararua District Council Speed Limits Bylaw 2013

1. Introduction

The Tararua District Council defines the urban boundaries within which the urban traffic area 50km road speed restrictions take effect, and to introduce some targeted speed limits that differ from the national standards. The power to set this Speed Limits Bylaw comes from the Local Government Act 2002, the Land Transport Act 1998 and Land Transport Rule: Setting of Speed Limits 2003. The Tararua District Council makes this bylaw to set speed limits as specified in the schedules.

2. Title

The title of this bylaw is the Tararua District Council Speed Limits Bylaw 2013.

3. Date the Speed Limits come into Force

The speed limits described in the schedules come into force on the date specified in the schedules.

4. Interpretation:

Holiday Speed Limit, Road, Speed Limit, Rural area, Urban Traffic Area and Urban Speed Limit all have the meanings given to them in the Land Transport Rule: Setting of Speed Limits 2003

5. Speed Limits

The roads or areas described in the schedules specified in paragraph 6 or as shown on a map referenced in the schedules are declared to have the speed limits specified in the schedules and maps, which are part of this bylaw.

6. Schedules

- Schedule 1: Roads that have a speed limit of 20 km/h (Schedule 1 is not used in this bylaw).
 - Schedule 2: Roads that have a speed limit of 30 km/h (Schedule 2 is not used in this bylaw).
 - Schedule 3: Roads that have a speed limit of 40 km/h (Schedule 3 is not used in this bylaw).
 - Schedule 4: Urban traffic areas - roads that have a speed limit of 50 km/h.
 - Schedule 5: Roads that have a speed limit of 60 km/h (Schedule 5 is not used in this bylaw).
 - Schedule 6: Roads that have a speed limit of 70 km/h.
 - Schedule 7: Roads that have a speed limit of 80 km/h (Schedule 7 is not used in this bylaw).
 - Schedule 8: Rural areas - roads that have a speed limit of 100 km/h.
 - Schedule 9: Roads that have a holiday speed limit. (Schedule 9 is not used in this bylaw).
 - Schedule 10: Roads that have a variable speed limit. (Schedule 10 is not used in this bylaw).
 - Schedule 11: Roads that have a minimum speed limit (Schedule 11 is not used in this bylaw).
-

7. Date Bylaw Made

This Bylaw was made by the Tararua District Council at a meeting of the Council on 30 April 2014.

The common seal of the Tararua District Council was attached in the presence of:

_____ Mayor

_____ Chief Executive

Schedules

Schedule 4 Urban traffic areas – 50 km/h

The roads or areas described in this schedule or as shown on a map referenced in this schedule are declared to be urban traffic areas that have a speed limit of 50 km/h, except for those roads or areas that are:

- (a) described as having a different speed limit in the appropriate schedule of this bylaw; or
- (b) shown on a map as having a different speed limit, as referenced in the appropriate schedule of this bylaw.

Reference Number	Speed Limit	Description	Date Speed Limit Comes into Force	Legal Instrument	Previous Legal Instrument
01	50 km/h	At Eketahuna: All the roads within the area marked on the map entitled “Eketahuna Map 3”, and identified in the legend as a speed zone of 50 km/h, except for those roads or areas that are marked on the said map and identified in the legend as having a different speed limit, as referenced in the appropriate schedule of this bylaw.	10 May 2005	Tararua District Council Speed Limits Bylaw 2004	Notice in the New Zealand Gazette, 13/05/1998.
04	50 km/h	At Pahiatua: All the roads within the area marked on the map entitled “Pahiatua Map 9”, and identified in the legend as speed zone 50 km/h, except for those roads or areas that are marked on the said map and identified in the legend as having a different speed limit, as referenced in the appropriate schedule of this bylaw.	10 May 2005	Tararua District Council Speed Limits Bylaw 2004	Notice in the New Zealand Gazette, 13/05/1998.
06	50 km/h	At Woodville: All the roads within the area marked on the map entitled “Woodville Map 11” and identified in the legend as speed zone 50 km/h, except for those roads or areas that are marked on the said map and identified in the legend as having a different speed limit, as referenced in the appropriate schedule of this bylaw.	10 May 2005	Tararua District Council Speed Limits Bylaw 2004	Notice in the New Zealand Gazette, 13/05/1998.

07	50 km/h	At Norsewood: All the roads within the area marked on the map entitled "Norsewood Map 7", and identified in the legend as speed zone 50 km/h.	10 May 2005	Tararua District Council Speed Limits Bylaw 2004	Notice in the New Zealand Gazette, 13/05/1998.
08	50 km/h	At Ormondville: All the roads within the area marked on the map entitled "Ormondville Map 8", and identified in the legend as speed zone 50 km/h.	10 May 2005	Tararua District Council Speed Limits Bylaw 2004	Notice in the New Zealand Gazette, 13/05/1998.
09	50 km/h	At Dannevirke: All the roads within the area marked on the map entitled "Dannevirke Map 2", and identified in the legend as speed zone 50 km/h, except for those roads or areas that are marked on the said map and identified in the legend as having a different speed limit, as referenced in the appropriate schedule of this bylaw.	10 May 2005	Tararua District Council Speed Limits Bylaw 2004	Notice in the New Zealand Gazette, 13/05/1998.
11	50 km/h	At Akitio: All the roads within the area marked on the map entitled "Akitio Map 1", and identified in the legend as speed zone 50 km/h , and identified in the legend as speed zone 50 km/h.	10 May 2005	Tararua District Council Speed Limits Bylaw 2004	Notice in the New Zealand Gazette, 13/05/1998.
12	50 km/h	At Pongaroa: All the roads within the area marked on the map entitled "Pongaroa Map 10", and identified in the legend as speed zone 50 km/h.	10 May 2005	Tararua District Council Speed Limits Bylaw 2004	Notice in the New Zealand Gazette, 13/05/1998.
13	50 km/h	At Herbertville: All the roads within the area marked on the map entitled "Herbertville Map 4 ", and identified in the legend as speed zone 50 km/h , except for those roads or areas that are marked on the said map and identified in the legend as having a different speed limit, as referenced in the appropriate schedule of this bylaw.	10 June 2008	Tararua District Council Speed Limits Bylaw 2004 amendment no 2	

Schedule 6 70 km/h

The roads or areas described in this schedule or as shown on a map referenced in this schedule are declared to have a speed limit of 70 km/h.

Reference Number	Speed Limit	Description	Date Speed Limit Comes into Force	Legal Instrument	Previous Legal Instrument
01	70 km/h	At Eketahuna: All the roads within the area marked on the map entitled "Eketahuna Map 3", and identified in the legend as speed zone 70km/h.	10 May 2005	Tararua District Council Speed Limits Bylaw 2004 including amendments nos 1 & 2	Notice in the New Zealand Gazette, 13/05/1998.
03	70 km/h	At Mangamaire: All the roads within the area marked on the map entitled "Mangamaire Map 5", and identified in the legend as speed zone 70km/h.	10 May 2005	Tararua District Council Speed Limits Bylaw 2004	Notice in the New Zealand Gazette, 13/05/1998.
04	70 km/h	At Pahiatua: All the roads within the area marked on the map entitled "Pahiatua Map 9a", and identified in the legend as speed zone 70km/h.	10 May 2005	Tararua District Council Speed Limits Bylaw 2004	Notice in the New Zealand Gazette, 13/05/1998.
05	70 km/h	At Mangatainoka: All the roads within the area marked on the map entitled "Mangatainoka Map 6", and identified in the legend as having a speed limit of 70km/h.	10 May 2005	Tararua District Council Speed Limits Bylaw 2004	Notice in the New Zealand Gazette, 13/05/1998.
06	70 km/h	At Woodville: All the roads within the area marked on the map entitled "Woodville Map 11a", and identified in the legend as speed zone 70km/h.	10 May 2005	Tararua District Council Speed Limits Bylaw 2004	Notice in the New Zealand Gazette, 13/05/1998.

09	70 km/h	At Dannevirke and Maharahara: All the roads within the area marked on the map entitled "Dannevirke Maps 2, 2a, 2b,2c and 13", and identified in the legend as speed zone 70km/h.	10 May 2005 Council adoption of this Bylaw	Tararua District Council Speed Limits Bylaw 2004 Changes in 2014 include: The vicinity of Ruahine School Maharahara Road Miller street / Weber Road Dannevirke from the existing 50kph point to 300m past Cowper Road Smith Road from bridge DO-14 to 146 meters past Adelaide Road Riverdale Road from Bridge D-023 to the intersection of Tipapakuku Road	Notice in the New Zealand Gazette, 13/05/1998.
10	70 km/h	At Herbertville: All the roads within the area marked on the map entitled "Herbertville Map 4", and identified in the legend as speed zone 70km/h.	10 June 2008	Tararua District Council Speed Limits Bylaw 2004 amendment no 2.	Notice in the New Zealand Gazette, 13/05/1998.
11	70 km/h	At Weber All the roads within the area marked on the map entitled "Weber Map 12", and identified in the legend as speed zone 70km/h.	1 June 2007	Tararua District Council Speed Limits Bylaw 2004 amendment no 1	Tararua District Council Speed Limits Bylaw 2004

Schedule 8 Rural Areas - 100 km/h

The roads or areas described in this schedule or as shown on a map referenced in this schedule are declared to be rural roads that have a speed limit of 100 km/h.

Reference Number	Speed Limit	Description	Date Speed Limit Comes into Force	Legal Instrument	Previous Legal Instrument
N/A	100 km/h	All Tararua District Council roads not otherwise identified in the schedules to this bylaw have a speed limit of 100 km/h.	10 May 2005.	Tararua District Council Speed Limits Bylaw 2004 including amendments nos 1 & 2	Regulation 21(1) Traffic Regulations 1976.

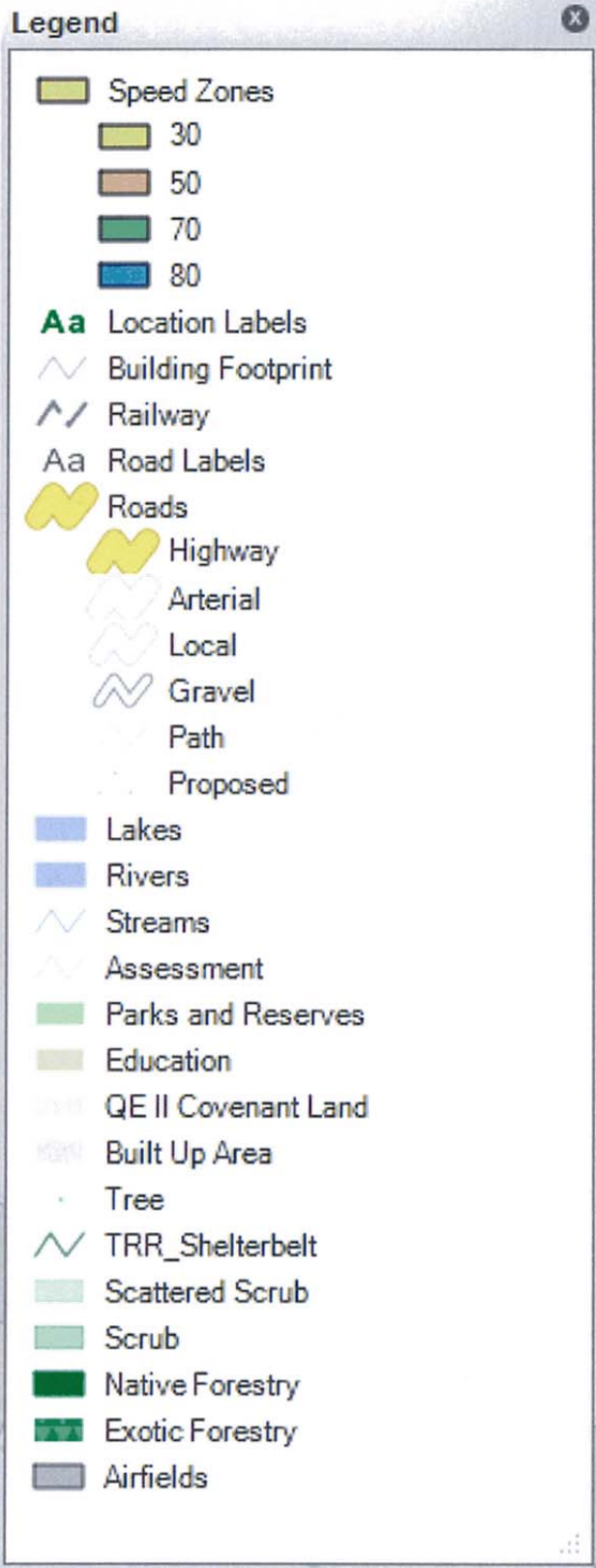

Akitio - Map 1

Print Date: 4/16/2014
Print Time: 3:34:41 PM



Scale: 1:7500
Original Sheet Size A4

Projection: NZGD2000 / New Zealand Transverse Mercator 2000
Bounds: 5498994.99476938, 1887178
5497120.23241196, 1890678

Digital map data sourced from Land Information New Zealand. CROWN COPYRIGHT RESERVED.
The information displayed in the GIS has been taken from Tararua District Council's databases and maps.
It is made available in good faith but its accuracy or completeness is not guaranteed.
If the information is relied on in support of a resource consent it should be verified independently.

Dannevirke - Map 2

Print Date: Tuesday, 22 April 2014
 Print Time: 6:38:23 p.m.

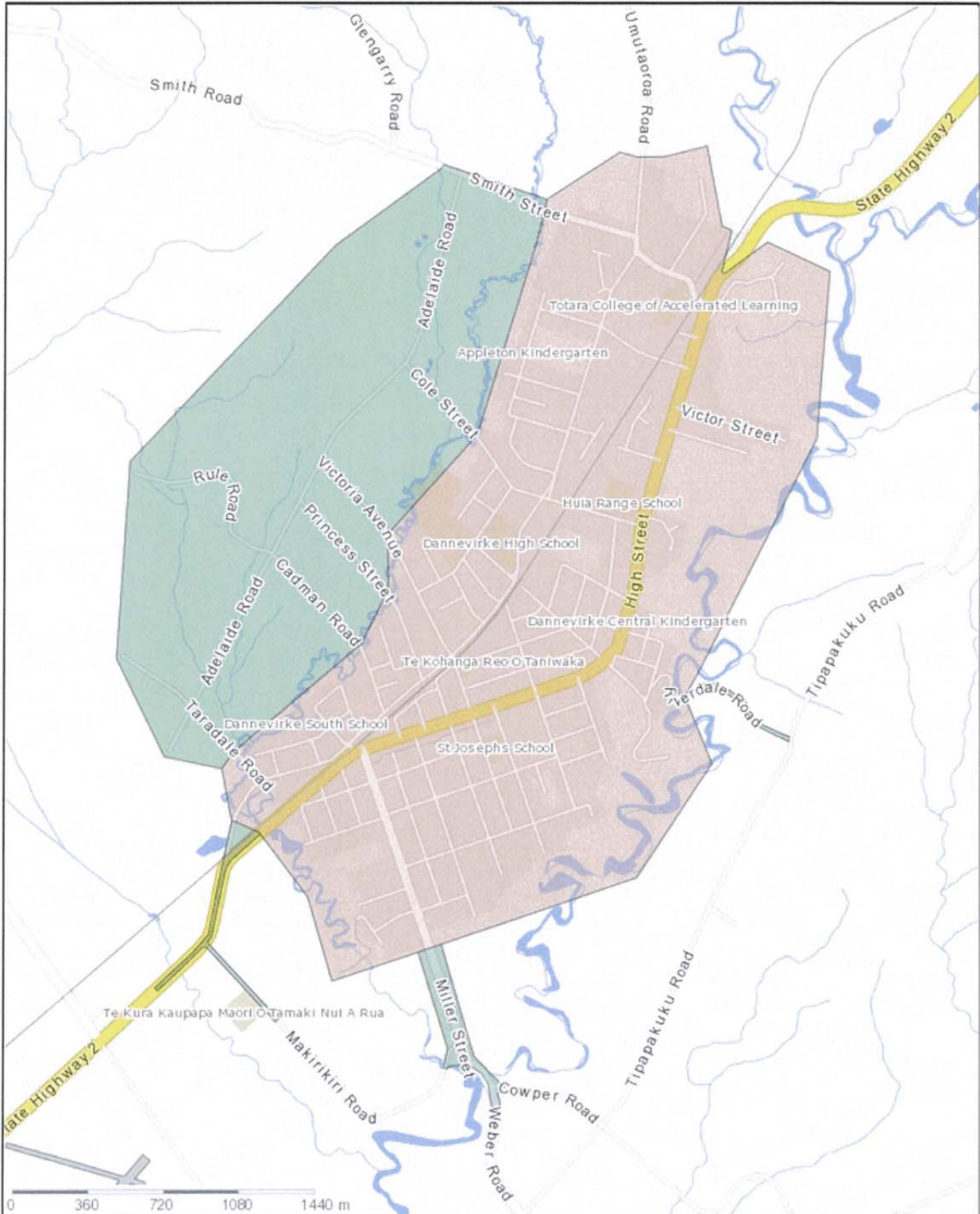

Scale: 1:25000
 Original Sheet Size A4

Projection: NZGD2000 / New Zealand Transverse Mercator 2000
 Bounds: 5548631.36547447, 1858979.83832335
 5541335.95629283, 1868979.83832335

Digital map data sourced from Land Information New Zealand. CROWN COPYRIGHT RESERVED.
 The information displayed in the GIS has been taken from Tararua District Council's databases and maps.
 It is made available in good faith but its accuracy or completeness is not guaranteed.
 If the information is relied on in support of a resource consent it should be verified independently.

Dannevirke - Map 2a

Print Date: 4/16/2014
Print Time: 4:19:26 PM



Scale: 1:7500
Original Sheet Size A4

Projection: NZGD2000 / New Zealand Transverse Mercator 2000
Bounds: 5544047.78274383, 1861486.35109487
5542792.46821831, 1863922.86563517

Digital map data sourced from Land Information New Zealand. CROWN COPYRIGHT RESERVED
The information displayed in the GIS has been taken from Tararua District Council's databases and maps.
It is made available in good faith but its accuracy or completeness is not guaranteed.
If the information is relied on in support of a resource consent it should be verified independently.

Dannevirke - Map 2b

Print Date: 4/16/2014
Print Time: 4:20:18 PM

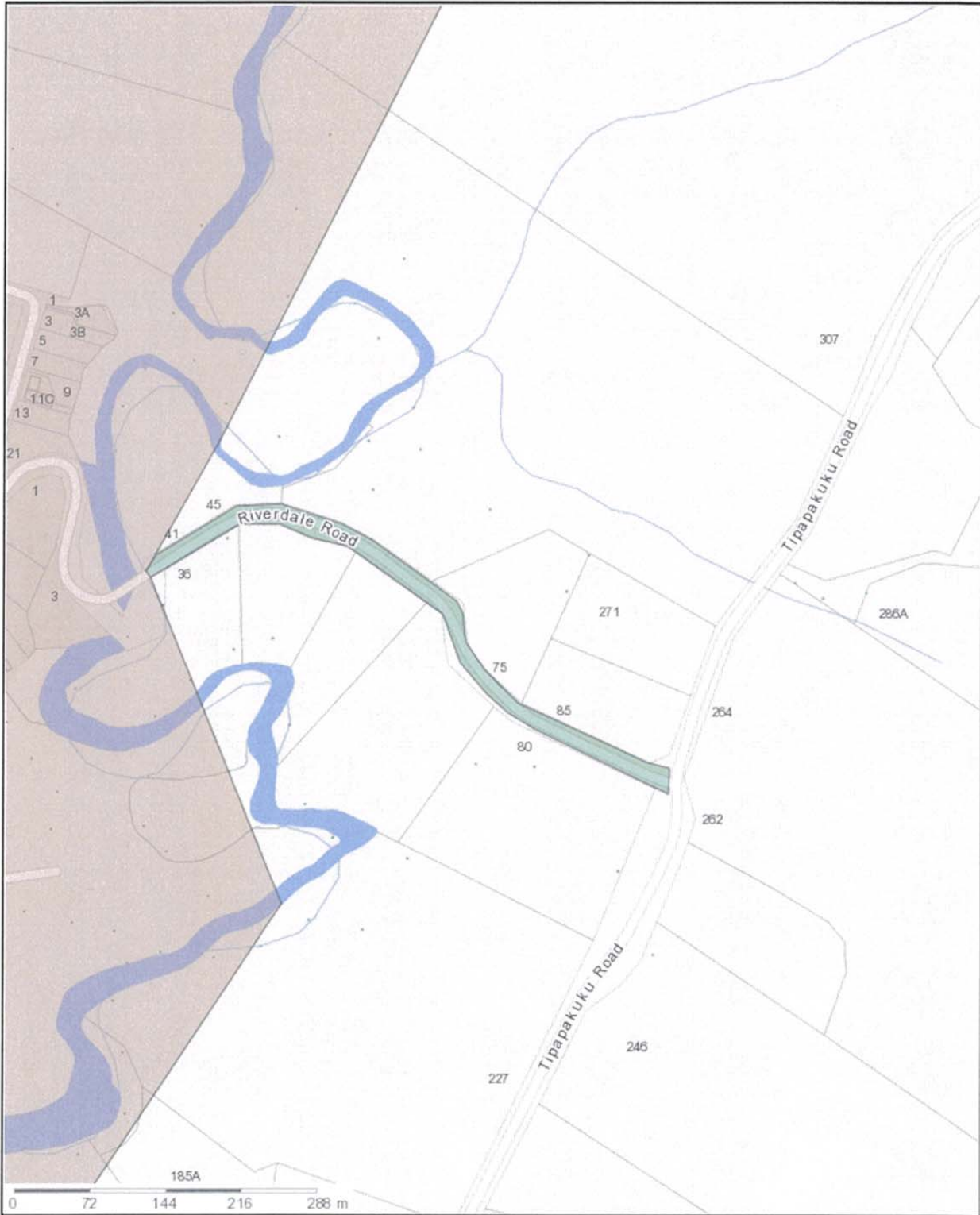

Scale: 1:5000
Original Sheet Size A4

Projection: NZGD2000 / New Zealand Transverse Mercator 2000
Bounds: 5545159.00298151, 1864002.77034205
5543903.68845599, 1866439.28488236

Digital map data sourced from Land Information New Zealand. CROWN COPYRIGHT RESERVED.
The information displayed in the GIS has been taken from Tararua District Council's databases and maps.
It is made available in good faith but its accuracy or completeness is not guaranteed.
If the information is relied on in support of a resource consent it should be verified independently.

Dannevirke - Map 2c

Print Date: Tuesday, 22 April 2014
Print Time: 6:41:05 p.m.

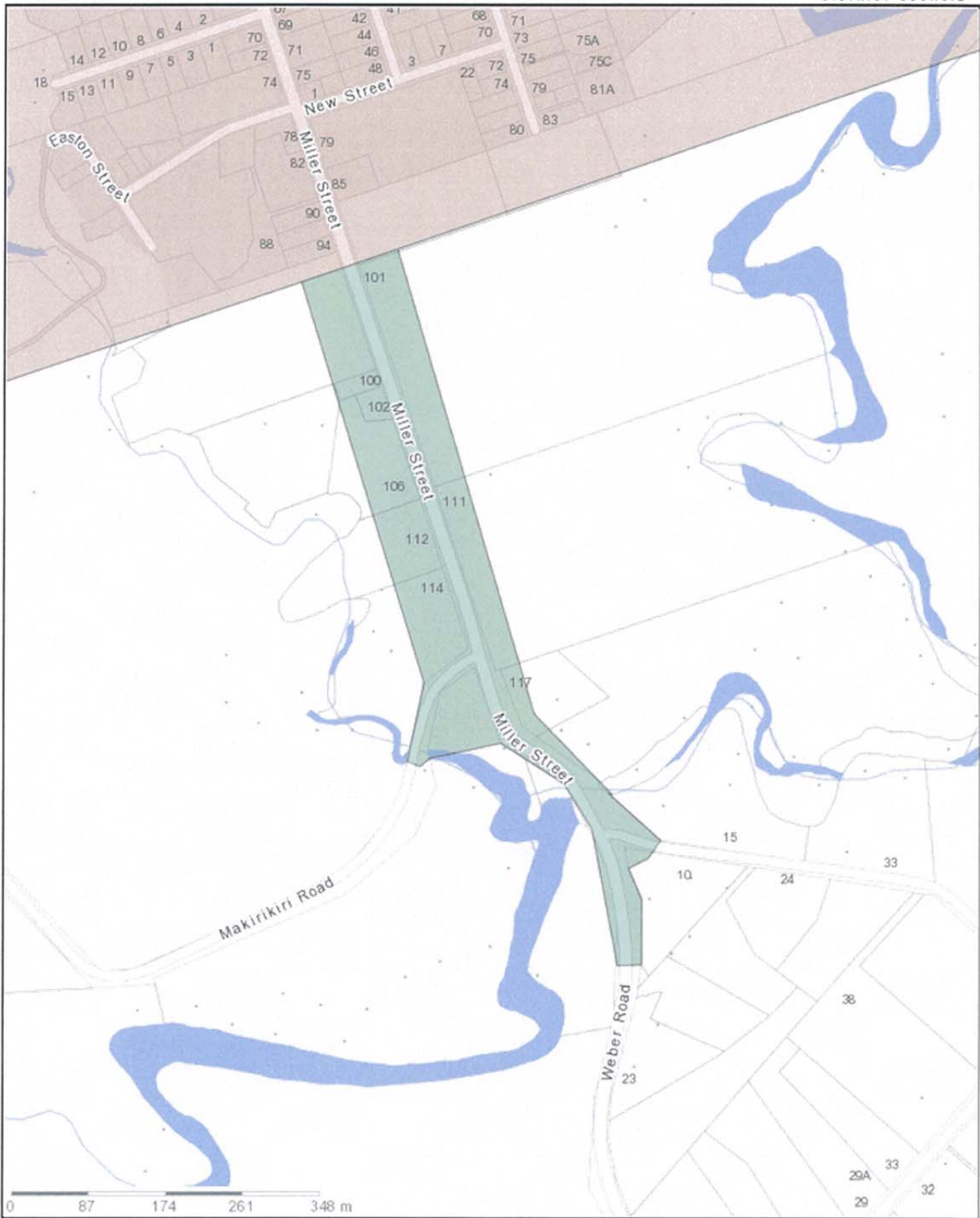

Scale: 1:6000

Original Sheet Size A4

Projection: NZGD2000 / New Zealand Transverse Mercator 2000
Bounds: 5543484.98625444, 1863153.5287112
5542474.50423398, 1864538.62171325

Digital map data sourced from Land Information New Zealand. CROWN COPYRIGHT RESERVED
The information displayed in the GIS has been taken from Tararua District Council's databases and maps
It is made available in good faith but its accuracy or completeness is not guaranteed
If the information is relied on in support of a resource consent it should be verified independently

Eketahuna - Map 3

Print Date: 4/16/2014
Print Time: 4:03:11 PM

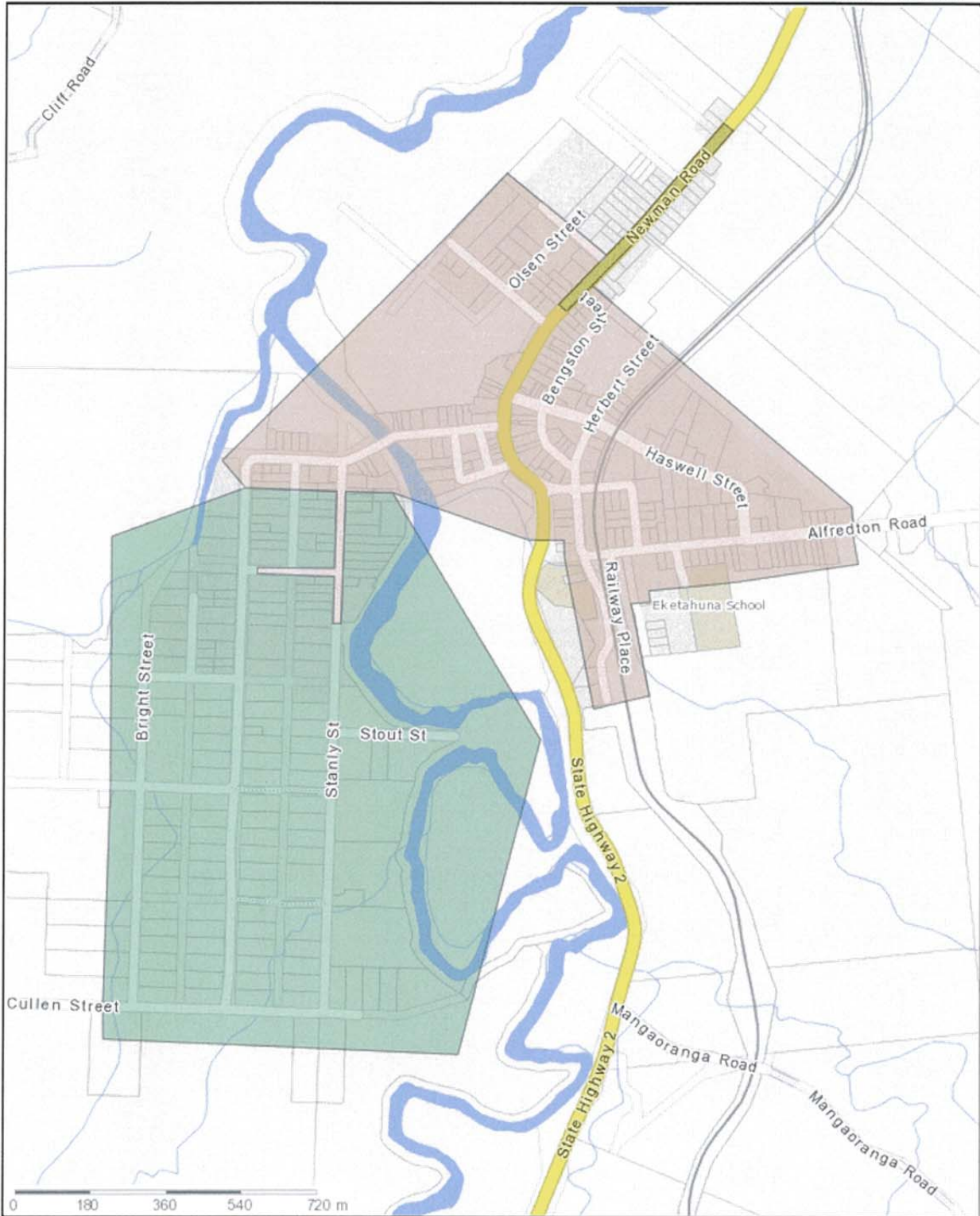

0 180 360 540 720 m



Scale: 1:12500
Original Sheet Size A4

Projection: NZGD2000 / New Zealand Transverse Mercator 2000
Bounds: 5497294.41104819, 1827395.75583162
5496105.05679105, 1829704.24416838

Digital map data sourced from Land Information New Zealand. CROWN COPYRIGHT RESERVED.
The information displayed in the GIS has been taken from Tararua District Council's databases and maps.
It is made available in good faith but its accuracy or completeness is not guaranteed.
If the information is relied on in support of a resource consent it should be verified independently.

Herbertville - Map 4

Print Date: 4/16/2014
Print Time: 4:04:38 PM

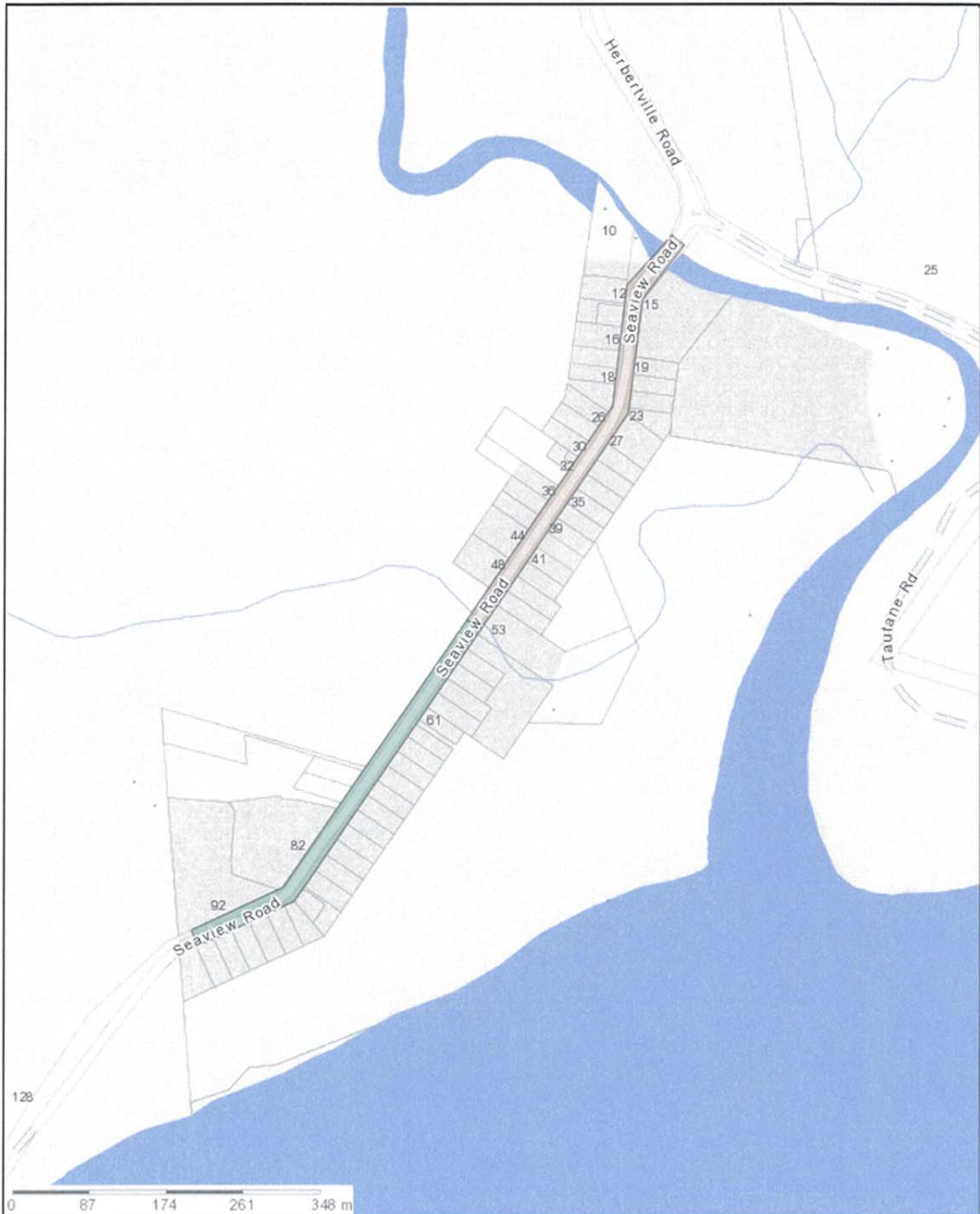

Scale: 1:6000
Original Sheet Size A4

Projection: NZGD2000 / New Zealand Transverse Mercator 2000
Bounds: 5511912.978602, 1900415
5510882.56035105, 1902415

Digital map data sourced from Land Information New Zealand. CROWN COPYRIGHT RESERVED.
The information displayed in the GIS has been taken from Tararua District Council's databases and maps.
It is made available in good faith but its accuracy or completeness is not guaranteed.
If the information is relied on in support of a resource consent it should be verified independently.

Mangamaire - Map 5

Print Date: 4/16/2014
Print Time: 4:06:14 PM



Scale: 1:5000
Original Sheet Size A4

Projection: NZGD2000 / New Zealand Transverse Mercator 2000
Bounds: 5511837.4255825, 1831952
5510766.13280684, 1833952

Digital map data sourced from Land Information New Zealand. CROWN COPYRIGHT RESERVED.
The information displayed in the GIS has been taken from Tararua District Council's databases and maps.
It is made available in good faith but its accuracy or completeness is not guaranteed.
If the information is relied on in support of a resource consent it should be verified independently.

Mangatainoka - Map 6

Print Date: 4/16/2014
Print Time: 4:07:25 PM

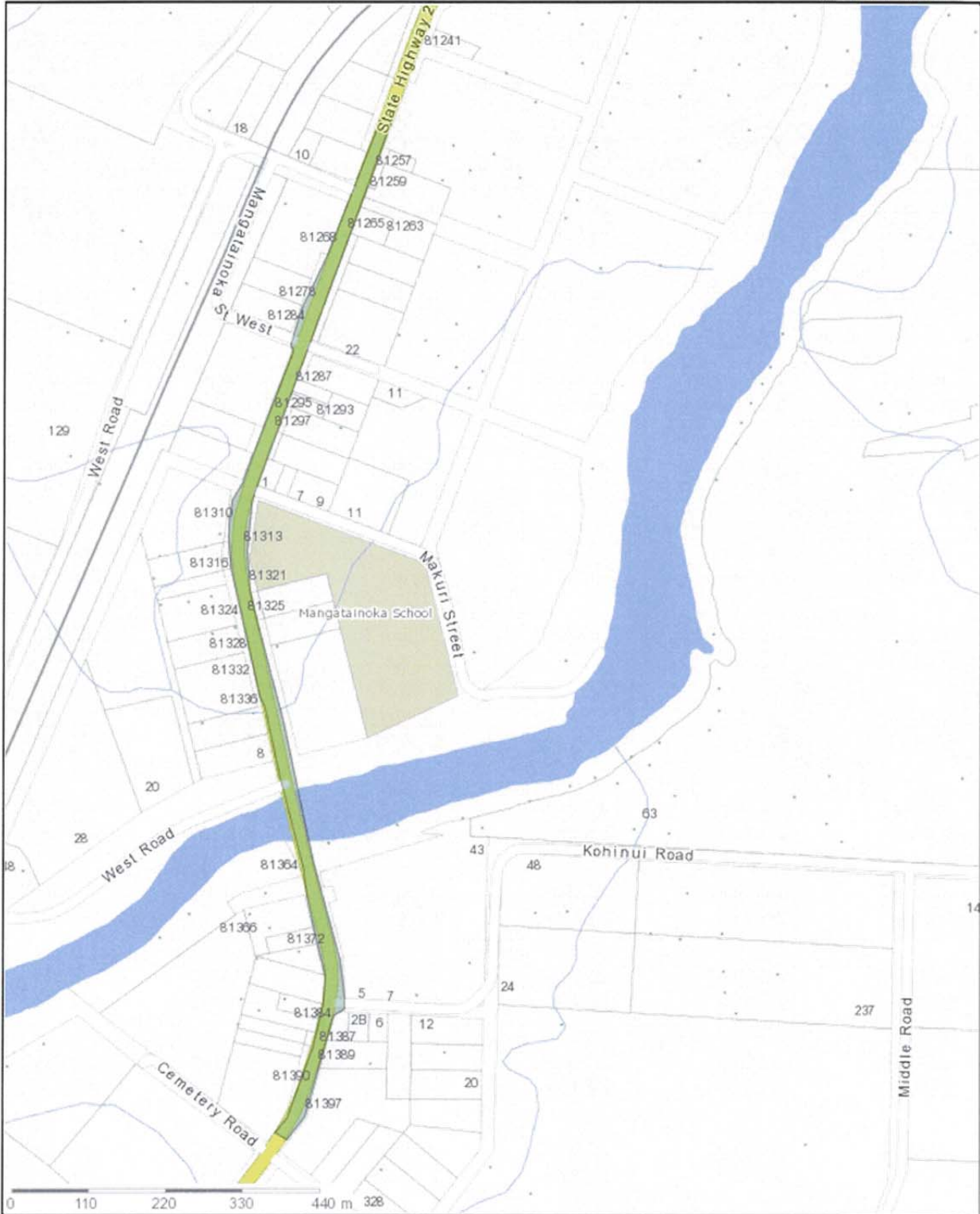

Scale: 1:7500
Original Sheet Size A4

Projection: NZGD2000 / New Zealand Transverse Mercator 2000
Bounds: 5522759.21255349, 1841475
5520955.98061433, 1844975

Digital map data sourced from Land Information New Zealand. CROWN COPYRIGHT RESERVED.
The information displayed in the GIS has been taken from Tararua District Council's databases and maps.
It is made available in good faith but its accuracy or completeness is not guaranteed.
If the information is relied on in support of a resource consent it should be verified independently.

Norsewood - Map 7

Print Date: 4/16/2014
Print Time: 4:08:50 PM



Scale: 1:6000
Original Sheet Size A4

Projection: NZGD2000 / New Zealand Transverse Mercator 2000
Bounds: 5560010.467903, 1872801
5558464.84052657, 1875801

Digital map data sourced from Land Information New Zealand. CROWN COPYRIGHT RESERVED.
The information displayed in the GIS has been taken from Taranua District Council's databases and maps.
It is made available in good faith but its accuracy or completeness is not guaranteed.
If the information is relied on in support of a resource consent it should be verified independently.

Ormondville - Map 8

Print Date: 4/16/2014
Print Time: 4:10:20 PM

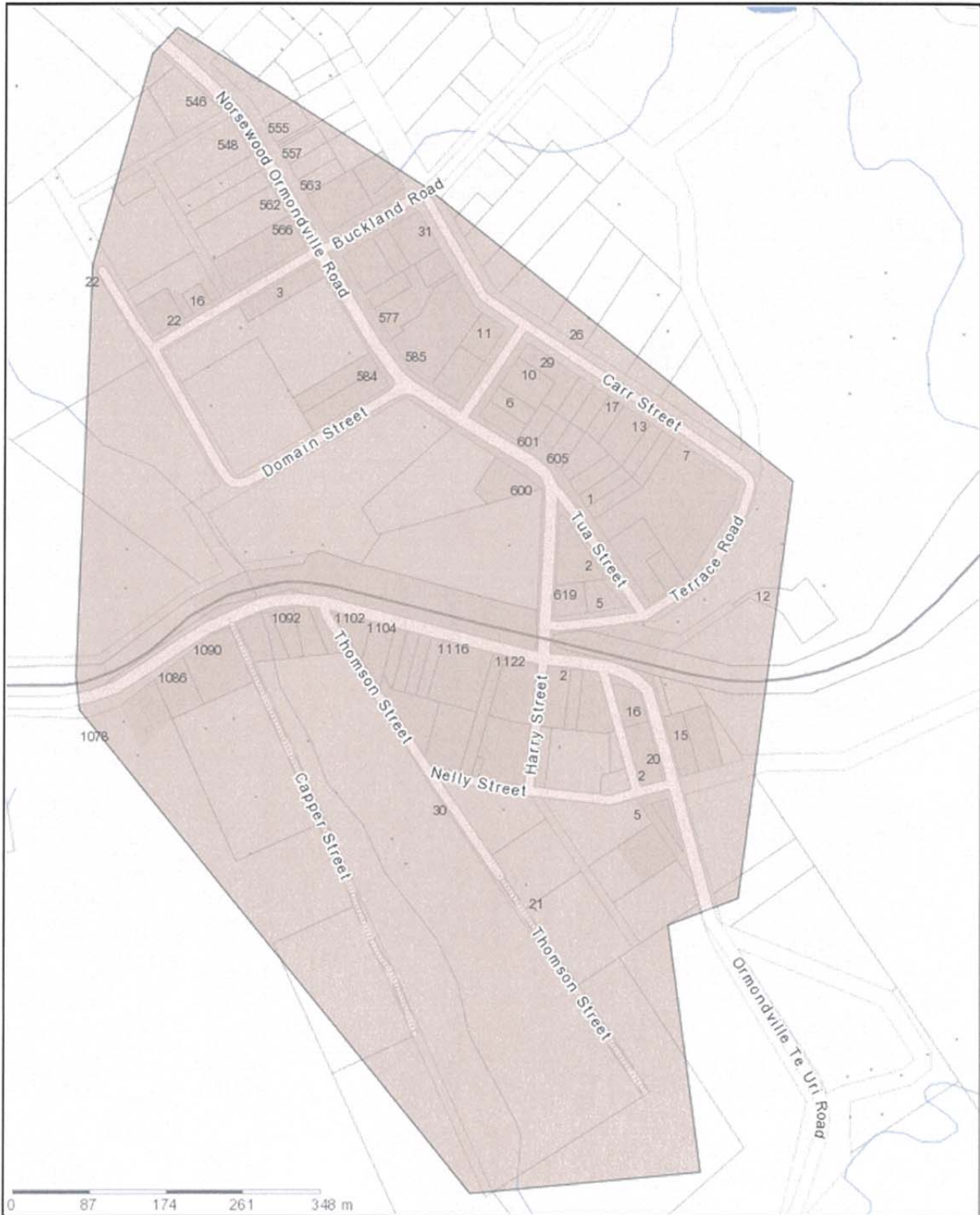

0 87 174 261 348 m



Scale: 1:6000
Original Sheet Size A4

Projection: NZGD2000 / New Zealand Transverse Mercator 2000
Bounds: 5555609.467903, 1876726
5554063.84052657, 1879726

Digital map data sourced from Land Information New Zealand. CROWN COPYRIGHT RESERVED.
The information displayed in the GIS has been taken from Taranua District Council's databases and maps.
It is made available in good faith but its accuracy or completeness is not guaranteed.
If the information is relied on in support of a resource consent it should be verified independently.

Pahiatua - Map 9

Print Date: 4/16/2014
Print Time: 4:11:33 PM

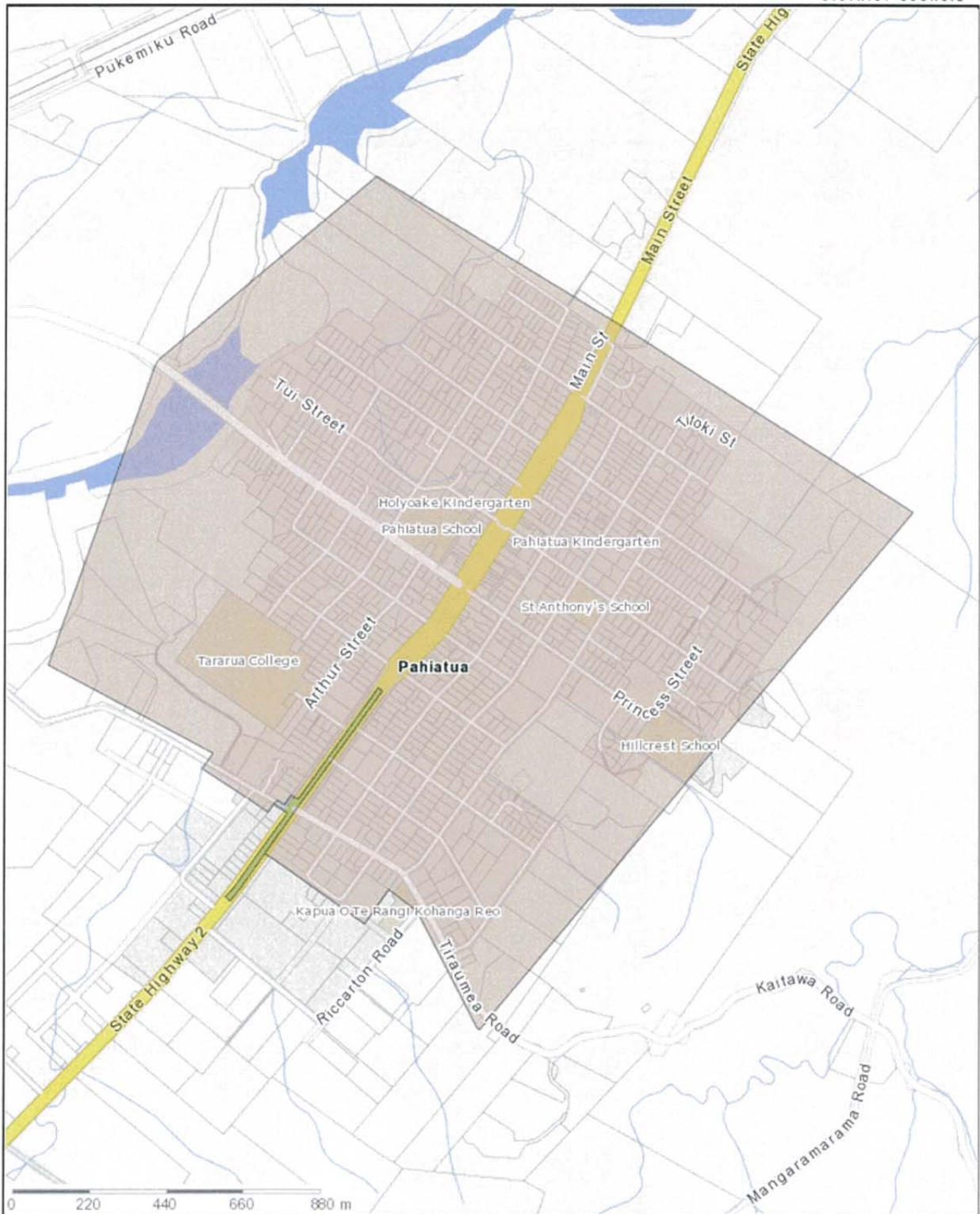

Scale: 1:15000

Original Sheet Size A4

Projection: NZGD2000 / New Zealand Transverse Mercator 2000

Bounds: 5519394.19115549, 1838219
5516560.54096538, 1843719

Digital map data sourced from Land Information New Zealand. CROWN COPYRIGHT RESERVED.
The information displayed in the GIS has been taken from Tararua District Council's databases and maps.
It is made available in good faith but its accuracy or completeness is not guaranteed.
If the information is relied on in support of a resource consent it should be verified independently.

Pahiatua - Map 9a

Print Date: 4/16/2014
Print Time: 4:13:08 PM

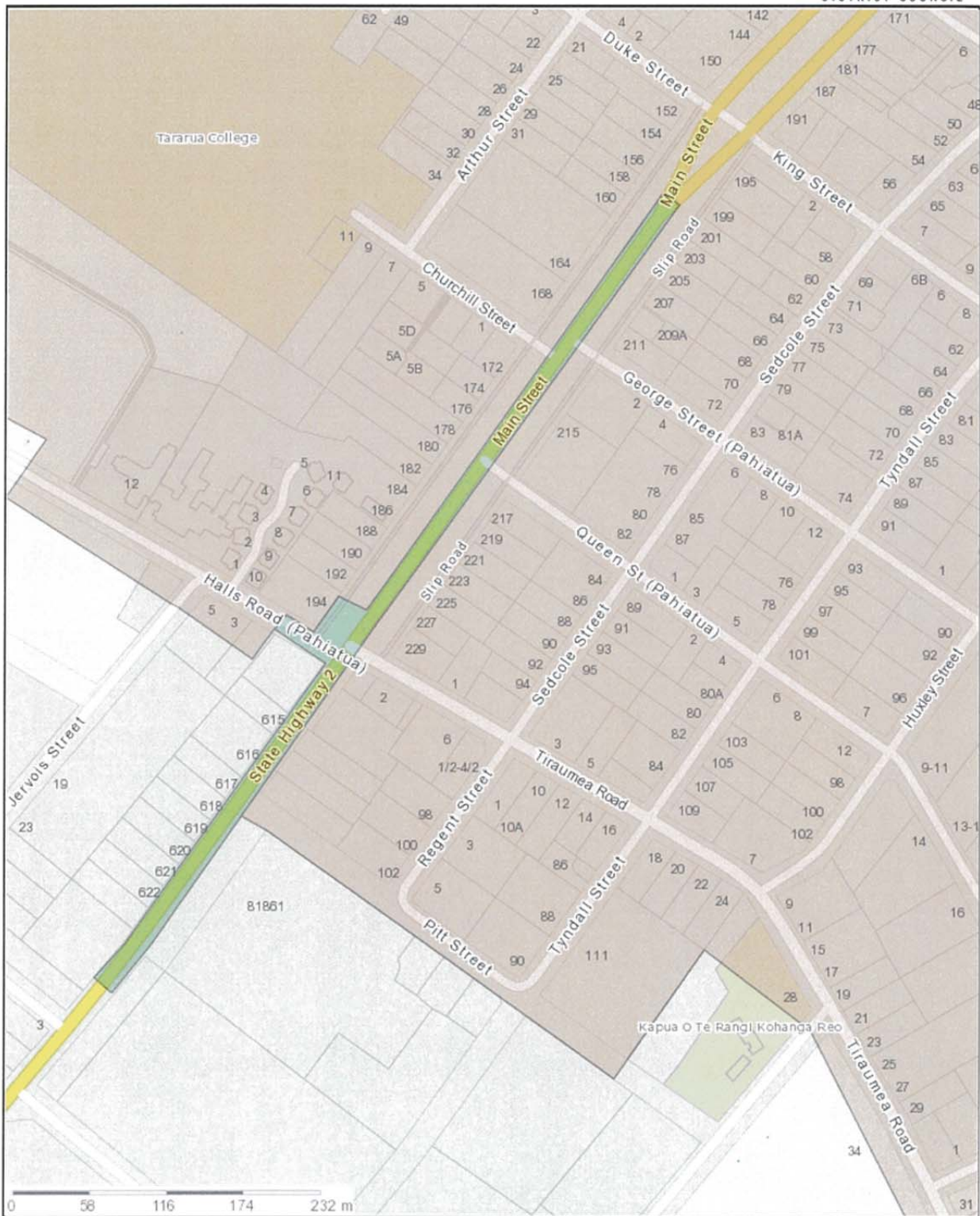

Scale: 1:4000
Original Sheet Size A4

Projection: NZGD2000 / New Zealand Transverse Mercator 2000
Bounds: 5518020.983997, 1839378.01262373
5516851.34824126, 1841648.22814963

Digital map data sourced from Land Information New Zealand. CROWN COPYRIGHT RESERVED.
The information displayed in the GIS has been taken from Tararua District Council's databases and maps.
It is made available in good faith but its accuracy or completeness is not guaranteed.
If the information is relied on in support of a resource consent it should be verified independently.

Pongaroa - Map 10

Print Date: 4/16/2014
Print Time: 4:14:35 PM



0 87 174 261 348 m



Scale: 1:6000
Original Sheet Size A4

Projection: NZGD2000 / New Zealand Transverse Mercator 2000
Bounds: 5507934.7232525, 1869211
5506646.70043881, 1871711

Digital map data sourced from Land Information New Zealand. CROWN COPYRIGHT RESERVED.
The information displayed in the GIS has been taken from Tararua District Council's databases and maps.
It is made available in good faith but its accuracy or completeness is not guaranteed.
If the information is relied on in support of a resource consent it should be verified independently.

Woodville - Map 11

Print Date: 4/16/2014
Print Time: 4:16:10 PM

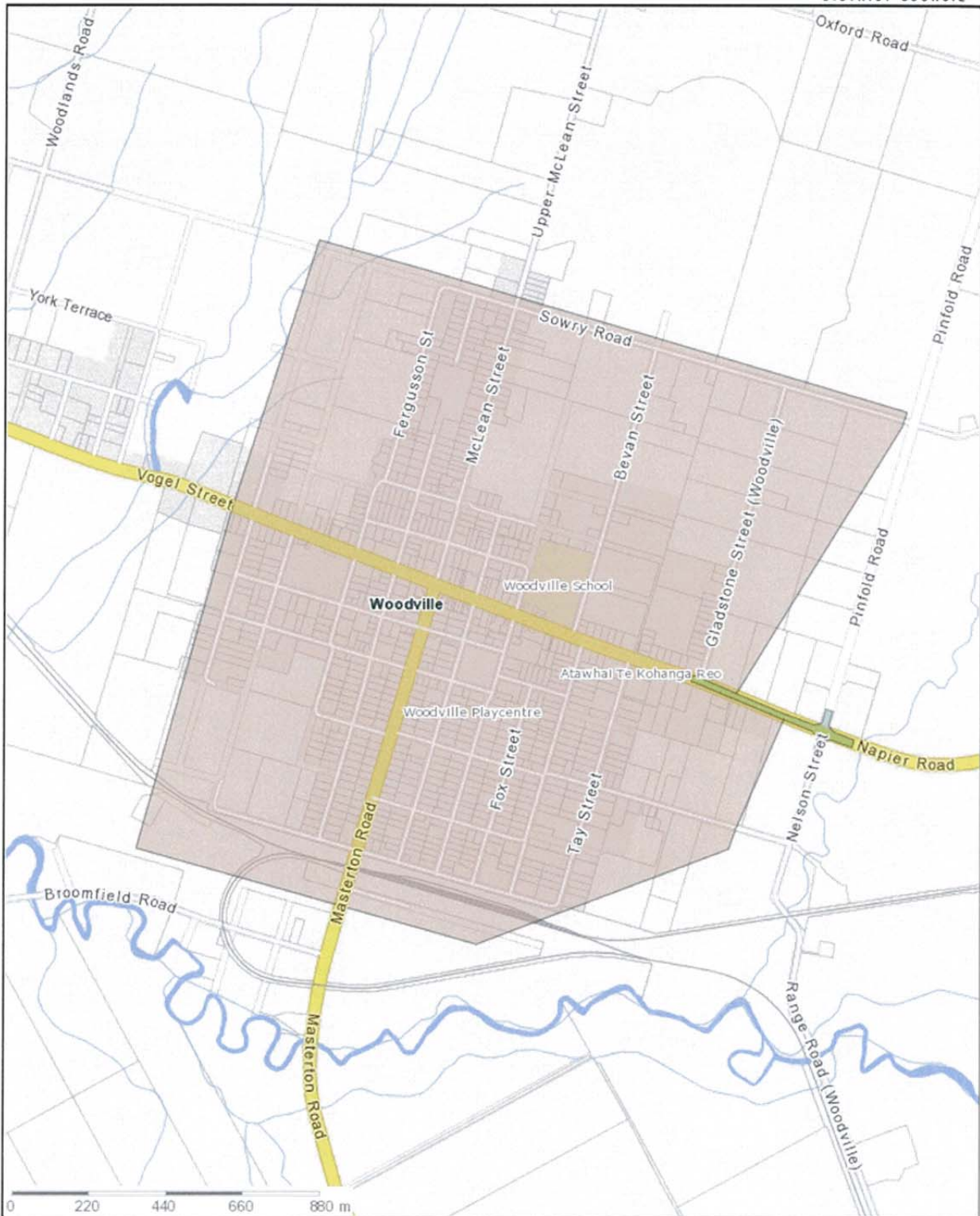

Scale: 1:15000

Original Sheet Size A4

Projection: NZGD2000 / New Zealand Transverse Mercator 2000
Bounds: 5532094, 1972301, 1841174, 2661597
5529518, 15160273, 1846174, 2661597

Digital map data sourced from Land Information New Zealand. CROWN COPYRIGHT RESERVED.
The information displayed in the GIS has been taken from Taranaki District Council's databases and maps.
It is made available in good faith but its accuracy or completeness is not guaranteed.
If the information is relied on in support of a resource consent it should be verified independently.

Woodville - Map 11a

Print Date: 4/16/2014
Print Time: 4:17:43 PM



Scale: 1:3000

Original Sheet Size A4

Projection: NZGD2000 / New Zealand Transverse Mercator 2000
Bounds: 5530883.03908779, 1843758.22495726
5530139.91525535, 1845200.59815233

Digital map data sourced from Land Information New Zealand. CROWN COPYRIGHT RESERVED.
The information displayed in the GIS has been taken from Tararua District Council's databases and maps.
It is made available in good faith but its accuracy or completeness is not guaranteed.
If the information is relied on in support of a resource consent it should be verified independently.

Weber - Map 12

Print Date: Tuesday, 22 April 2014
Print Time: 6:25:39 p.m.



Scale: 1:5000
Original Sheet Size A4

Projection: NZGD2000 / New Zealand Transverse Mercator 2000
Bounds: 5524266.17682318, 1878622
5520618.47223236, 1883622

Digital map data sourced from Land Information New Zealand. CROWN COPYRIGHT RESERVED.
The information displayed in the GIS has been taken from Tararua District Council's databases and maps.
It is made available in good faith but its accuracy or completeness is not guaranteed.
If the information is relied on in support of a resource consent it should be verified independently.

Maharahara - Map 13

Print Date: Tuesday, 22 April 2014
Print Time: 6:29:23 p.m.

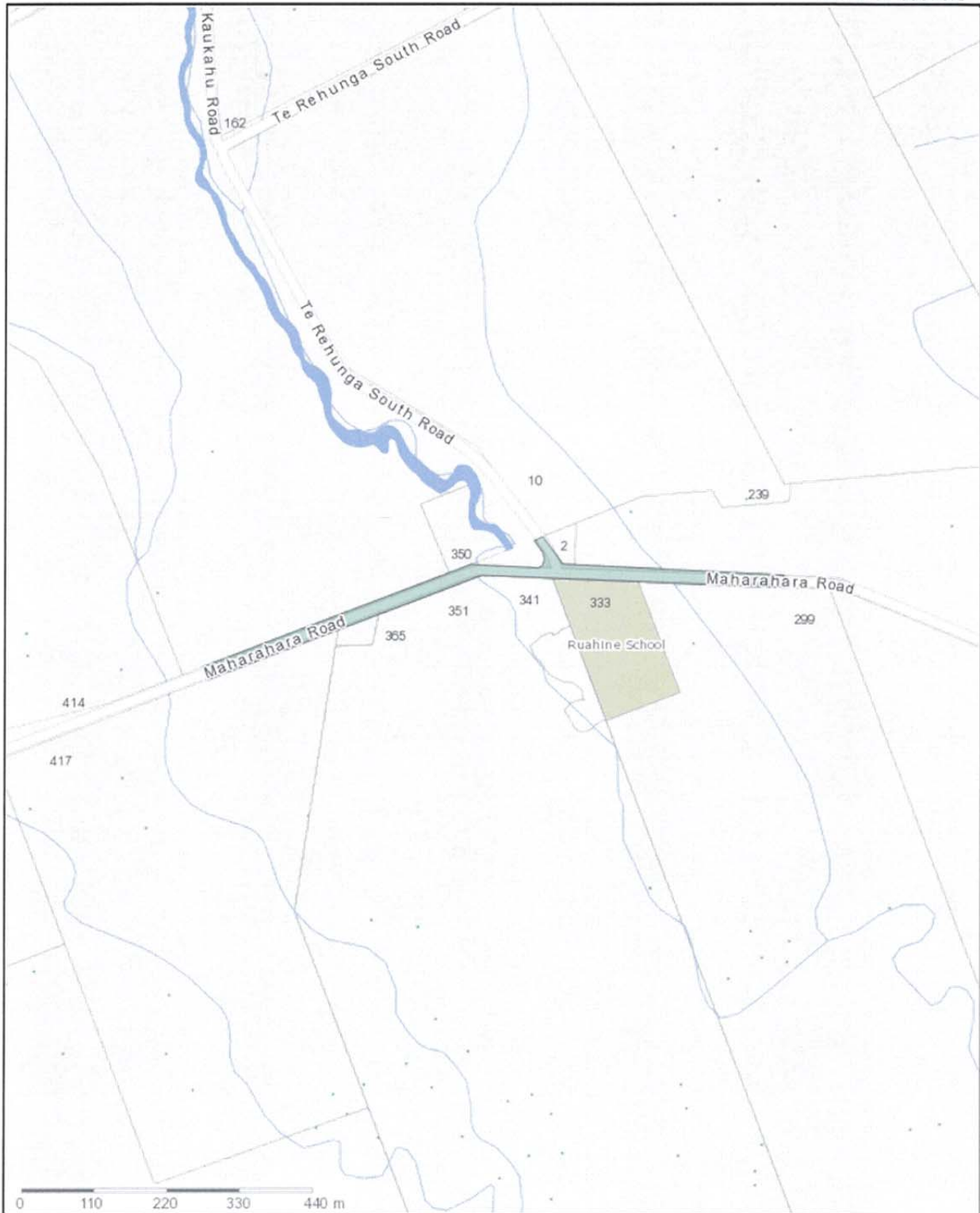

Scale: 1:8000
Original Sheet Size A4

Projection: NZGD2000 / New Zealand Transverse Mercator 2000
Bounds: 5542680.27072927, 1854325
5541221.18889294, 1856325

Digital map data sourced from Land Information New Zealand. CROWN COPYRIGHT RESERVED.
The information displayed in the GIS has been taken from Taranua District Council's databases and maps.
It is made available in good faith but its accuracy or completeness is not guaranteed.
If the information is relied on in support of a resource consent it should be verified independently.